

# **INITIAL RECEIPT**

**United States Department of the Interior**  
**Bureau of Land Management**  
 DIV OF LANDS, MINRLS & ENERGY  
 ONE N CENTRAL AVE  
 PHOENIX, AZ 85004 -4427  
 Phone: 602-417-9200

Receipt	
No:	4760329

<b>Transaction #:</b> 4886860
<b>Date of Transaction:</b> 07/08/2020
CUSTOMER:
CHARLES BALOG 6215 E GARNET PL PRESCOTT VALLEY, AZ 86314-2344 US

LINE #	QTY	DESCRIPTION	REMARKS	UNIT PRICE	TOTAL
1	1.00	LOCATABLE MINERALS / MINING CLAIMS-NEW, UNADJUD, ONE OR MORE AUTH NOS / NEW MINING CLAIM PROCESSING FEE CASES: AMC460651/\$20.00		- n/a -	20.00
2	1.00	LOCATABLE MINERALS / MINING CLAIMS-NEW, UNADJUD, ONE OR MORE AUTH NOS / NEW MINING CLAIMS LOCATION FEE CASES: AMC460651/\$40.00		- n/a -	40.00
3	1.00	LOCATABLE MINERALS / MINING CLAIMS-NEW, UNADJUD, ONE OR MORE AUTH NOS / NEW MINING CLAIMS MAINTENANCE FEE CASES: AMC460651/\$165.00		- n/a -	165.00
<b>TOTAL:</b>					<b>\$225.00</b>

PAYMENT INFORMATION			
1	AMOUNT:	225.00	POSTMARKED: N/A
	TYPE:	CHECK	RECEIVED: 07/07/2020
	CHECK NO:	158	
	NAME:	BALOG, CHARLES 6215 E GARNET PL PRESCOTT VALLEY AZ 86314-2344 US	

REMARKS

This receipt was generated by the automated BLM Collections and Billing System and is a paper representation of a portion of the official electronic record contained therein.

ENTERED

JUL 09 2020

BY: *TJC*

# **CORRESPONDENCE**

# **TRANSFERS**



**MAINTENANCE FEES**

**WAIVERS**

**POL/NOI**

# **MISCELLANEOUS**

Arizona State Office  
Bureau of Land Management  
1 N Central Ave Ste 800  
Phoenix AZ 85004

FROM ↘

Charles Balog  
6215 E Garnet Pl  
Prescott Valley AZ 86314

JUNE 29, 2020  
~~JUNE 26, 2020~~

To Whom It May Concern:

Your mining claims are being returned to you unprocessed for the following reason(s).

Insufficient Funds

There has been a fee increase since July 2019.

Processing Fee - \$20  
Location Fee - \$40  
Maintenance Fee - \$165

.....  
TOTAL - \$225 per 20-acre claim — PAID

Additionally, your mining claim was not dated. (NOW DATED)

If you still wish to file your claims with the Bureau of Land Management, please resubmit with the proper fees.

Any questions, you may contact us at: 602.417.9200.

Thank you,

Accounts/BLM

**COPY**

RECEIVED  
BLM-AZ STATE OFFICE  
2020 JUL -1 A 6:30  
PHOENIX, ARIZONA

**NOTICE OF INTENTION TO HOLD MINING CLAIMS/SITES**

When Recorded Return Document to:

CHARLES SBALOG  
6215 E GARNET PLACE  
PRESOTT VALLEY AZ  
86314

Check here if this is a change of address.

Telephone: 907-230-7014

E-mail Address: CSBALOG@CABLEONE.NET

RECEIVED  
 BLM  
 PHOENIX, ARIZONA  
 2020 JUL - 7 A 6: 20  
 BLM DATE STAMP

I (We) intend to hold the claims(s) and/or site(s) listed below for the calendar year 2020, and I (We) have filed or will file a Notice of Intent to Hold in the county where the claim (s) is located.

Reason for filing a Notice of Intent to Hold instead of an assessment work filing (check one):

- Maintenance fee was paid to maintain claim(s) during this assessment year.
- Mill or tunnel sites.
- Claim(s) was located during the current assessment year.
- BLM has deferred assessment work (attach copy of decision granting deferment, or pending petition for deferment including date petition was filed.)

Line No.	AMC NUMBER	CLAIM/SITE NAME	COUNTY RECORDER DATA (If available)	TWP	RNG	SEC
1		YLDMAN		13 N	01 W	36
2		"		12.5 N	01 W	23
3		"		12.5 N	01 W	24
4						
5						
6						
7						
8						
9						
10						

NOTICE OF INTENTION TO HOLD MINING CLAIMS/SITES  
page 2

BLM  
Date  
Stamp

2020 JUL -7 A 6: 20

PHOENIX, ARIZONA

RECEIVED

1. State of Arizona, County of YAVAPAI

2. I (Name) CHARLES S BALOG

3. Reside at (Address) 6215 E GARNET PLACE

City PRESOTT VALLEY County YAVAPAI State AZ Zip 86314 being duly sworn, depose and say that I am a citizen of the United States, more than eighteen years of age, that all of the facts set forth in this notice, subject to the provisions and penalties of 18 U.S.C. 1001 pertaining to the filing of false, fictitious, or fraudulent statements with the United States, are true and correct according to the best of my knowledge, information and belief.

4. Owner's name and address (If not shown in Items 1-3 above). \_\_\_\_\_

5. Dated: 6/30/2020 Signature: Charles S Balog

Bureau of Land Management  
Arizona State Office  
<https://www.blm.gov/arizona>

No. of Claims: \_\_\_\_\_ x \$15 \_\_\_\_\_  
Check No: \_\_\_\_\_ Init. \_\_\_\_\_  
Receipt No.: \_\_\_\_\_  
For BLM Use Only

**LOCATION NOTICES  
AMENDMENTS  
STATUS SHEET  
GEO REPORT/MTP**



# MINING CLAIM STATUS REPORT - Assessment Year 2020

Data Entered: ZDC 7/9/2020

MTP Checked By: ZDC  
 GEO Checked By: ZDC

LEAD SERIAL NUMBER: AMC 460651 thru AMC \_\_\_\_\_

**NUMBER OF CLAIMS & TYPE:**

\_\_\_\_\_ LODE  
1 PLACER  
 \_\_\_\_\_ ASSOCIATION PLACER  
 \_\_\_\_\_ MILL SITE  
 \_\_\_\_\_ TUNNEL SITE

**CHARGES:**

Processing Fee @ \$20 = \$ 20  
 Location Fee @ \$40 = \$ 40  
 Maintenance Fee @ \$165 = \$ 165  
 Add'l Maint Fee for Assoc Placer = \$ \_\_\_\_\_  
**SUBTOTAL** \$ \_\_\_\_\_  
 Other Fees \$ \_\_\_\_\_  
 Other Fees \$ \_\_\_\_\_  
**TOTAL** \$ 225

**TOTAL ACREAGE:** \_\_\_\_\_ Per Claim  
 (Placer Only)

**NUMBER OF LOCATORS:** \_\_\_\_\_

**DOCUMENTS RECEIVED VIA:** Over-the-Counter [ ] Mail [ X ] **TIMELY FILED:** Yes [ X ] No [ ]

**LEGAL DESCRIPTION:**

T	<u>13N</u>	R	<u>1W</u>	SEC	<u>36</u>
T	<u>12 1/2 N</u>	R	<u>1W</u>	SEC	<u>23, 24</u>
T		R		SEC	
T		R		SEC	
T		R		SEC	

BLM [ ] FOREST SERVICE [ ] \_\_\_\_\_ SUBJ TO PL 359: Yes [ ] No [ ]  
 WILDERNESS AREA [ ] \_\_\_\_\_

**SPLIT ESTATE:** N/A [ ] SX [ ] PX [ ] OTHER [ ] \_\_\_\_\_  
 SRHA [ ] Was proper Notice filed if located on SHRA Land? Yes [ ] No [ ]

**RECONVEYED MINERALS ON BLM LAND REQUIRE OPENING ORDER FROM 1944 TO 1993:**

Open to Entry On \_\_\_\_\_ N/A [ ]

**COMMENTS/STATUS:** VOID [ ] PARTIALLY VOID [ ] PVT MINERALS [ ] WITHDRAWN LANDS [ ]  
 OTHER [ ] \_\_\_\_\_

NOI also filed - no fees, no AMC # - YMC

[ ] Claimant acknowledges that portions of the following claim(s) site(s) may be void or voidable.

Printed Name of Claimant \_\_\_\_\_ Signature of Claimant \_\_\_\_\_

\*\*\*\*\*FINAL ADJUDICATION\*\*\*\*\*

DATE \_\_\_\_\_ INITIALS \_\_\_\_\_

AMC460651

**LOCATION NOTICE FOR PLACER MINING CLAIM**

Amendment BLM Serial # \_\_\_\_\_

NOTICE IS HEREBY GIVEN that the \_\_\_\_\_

YLDMAN placer mining claim has been located by

CHARLES S BALOG whose current mailing

address is 6215 E GARNET PLACE

PRESCOTT VALLEY, AZ 86314

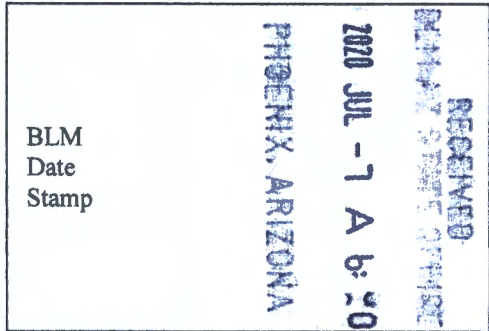

The general course of this claim is NE and it is situated in YAVAPAI

County, Arizona. This claim is 1200 feet in length and 700 feet in width.

20 Total Claim Acreage. This claim runs from the location monument on which this location notice is

posted at the SE corner of the claim approximately 270 feet in a NW direction to the

SW end line and 450 feet in a SE direction to the SE end line. This claim is will be

marked by four monuments, one at each corner of the claim.

The location monument on which this notice is posted is situated within Section 36, Township

13 N, Range 01 W, Gila Salt River Base and Meridian, Arizona. This claim encompasses

portions of the following legal subdivision(s) if located by legal subdivision or the following quarter section(s),

section(s), Township(s) and Range(s) \_\_\_\_\_

\_\_\_\_\_, Gila Salt River Base and Meridian, Arizona.

The locality of this claim with reference to some natural object or permanent monument and additional information

(if any) concerning its locality are as follows: PRESCOTT NATIONAL FOREST

YAVAPAI GIS - (SEE ATTACHED MAP)

\_\_\_\_\_. The above information is shown on the attached map.

DATED AND POSTED on the ground this 29<sup>TH</sup> day of JUNE, 2020.

LOCATOR(s)  AGENT

Print Name(s) CHARLES S BALOG

Signature(s) Charles S Balog

Form MCF102  
Revised Oct 2018

AMC460651



# Yldman Claim

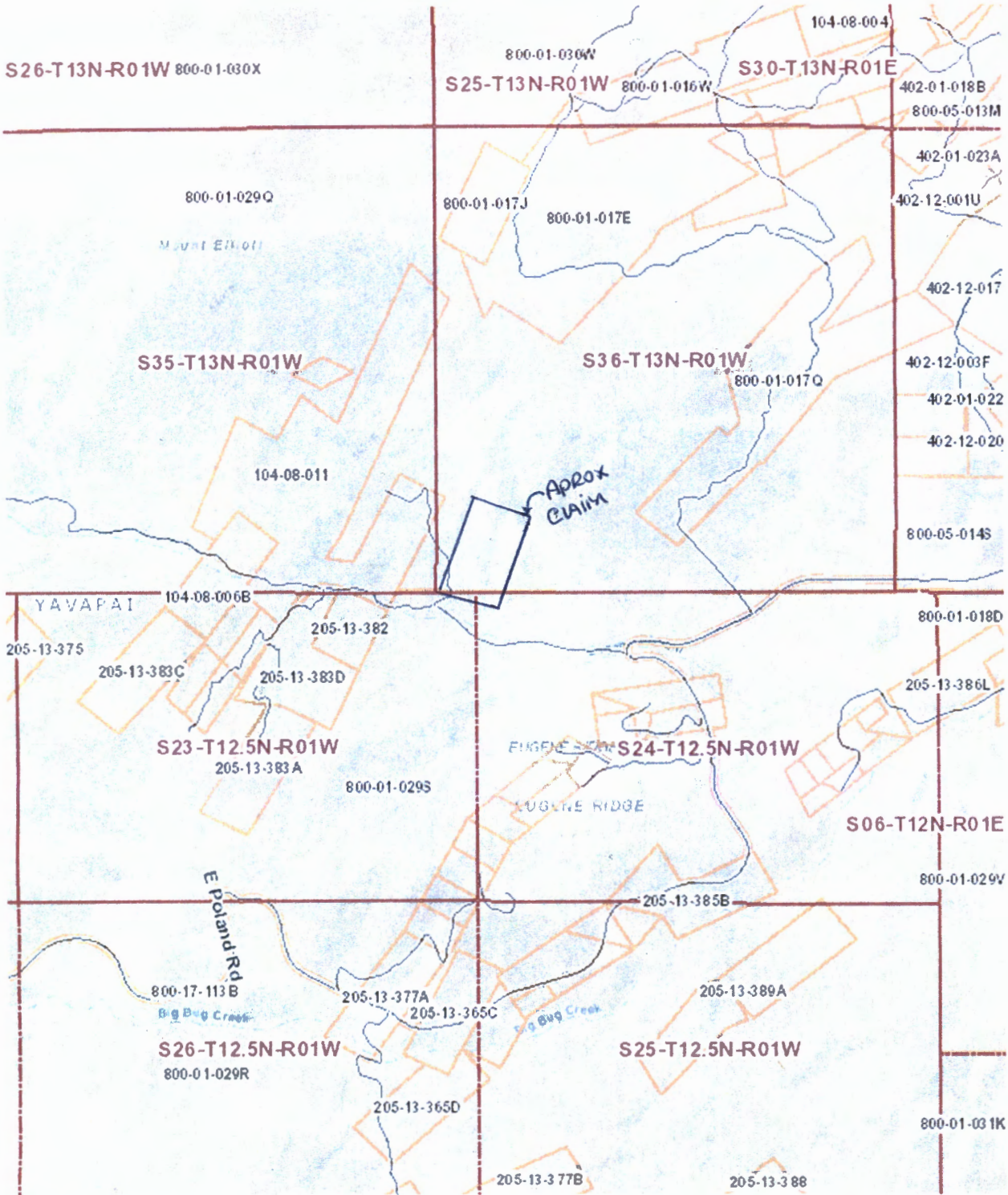

AMC460651



Disclaimer: Map and parcel information is believed to be accurate but accuracy is not guaranteed. No portion of the information should be considered to be, or used as, a legal document. The information is provided subject to the express condition that the user knowingly waives any and all claims for damages against Yavapai County that may arise from the use of this data.

RECEIVED  
 2020 JUL 7 A 6:50  
 PHOENIX, ARIZONA  
 Map printed on: 6/29/2020



# YLDMAN Claim

Yidman claim boundary

- Legend**
- Feature 1
  - Feature 2
  - Feature 3
  - Feature 4

34°27'39.19"N--112°19'29.46"W

34°27'36.69"N--112°19'21.58"W

7°28.45"N--112°19'35.43"W

YLDMAN Claim Notice - 34°27'26.50"N--112°19'30.76"W

34°27'25.15"N--112°19'27.85"W

01D-SW

01E-NW 01D-NE

01E-NE

01D-LN 01E-LN

01D-SE 01E-SW

01E-SE 1000 ft



Google Earth

©2020 Google



RECEIVED  
DEPARTMENT OF REVENUE

2020 JUL - 1 A 6:50

PHOENIX, ARIZONA



AN C 4 6 0 6 5 1



Disclaimer: Map and parcel information is believed to be accurate but accuracy is not guaranteed. No portion of the information should be considered to be, or used as, a legal document. The information is provided subject to the express condition that the user knowingly waives any and all claims for damages against Yavapai County that may arise from the use of this data.

RECEIVED  
 PHOENIX ARIZONA  
 2020 JUL 7 A 6:50  
 MAIL ROOM



**MINING CLAIM MAP**

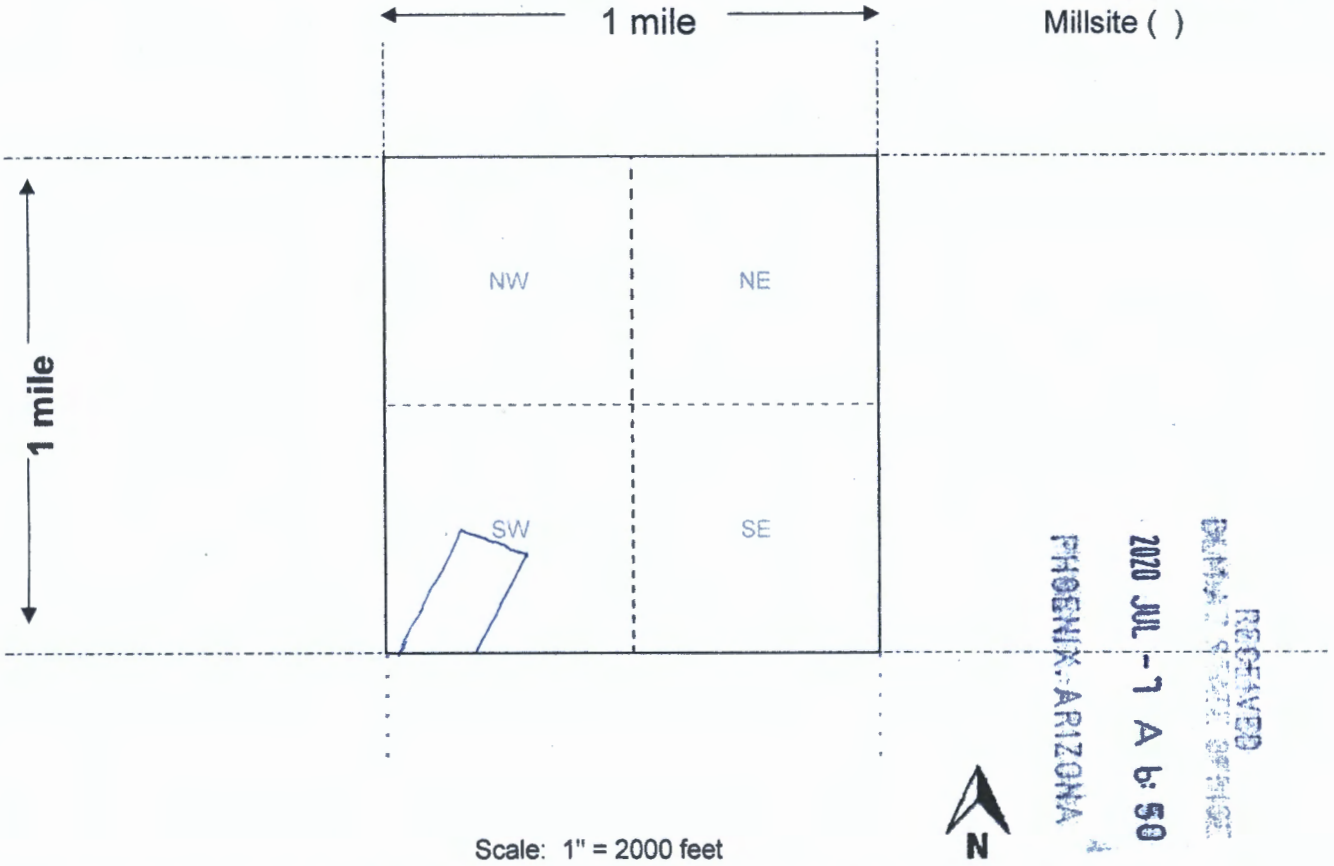

ANC460651

- The above map depicts the YLDMAN mining claim, which is located in Section (s) 36, Township 13 N, Range 01 W, Gila and Salt River Base and Meridian, YAVAPAI County, Arizona. Total claim acreage is 20.
- The type of corner and location monuments used are as follows: METAL RAIL w/PVC PIPE (CORNER)  
METAL RAIL w/LOCATION OF CLAIM - RAILS ARE GARDEN TYPE
- The bearings and distances in degrees and feet between claim corners and to a public land survey monument are as depicted on the map.
- If the claim is a placer or millsite claim with exterior limits conforming to legal subdivisions of the public survey, provide a legal description of the claim \_\_\_\_\_

**MINING CLAIM MAP**

Lode ( ) Placer (✓)  
Millsite ( )

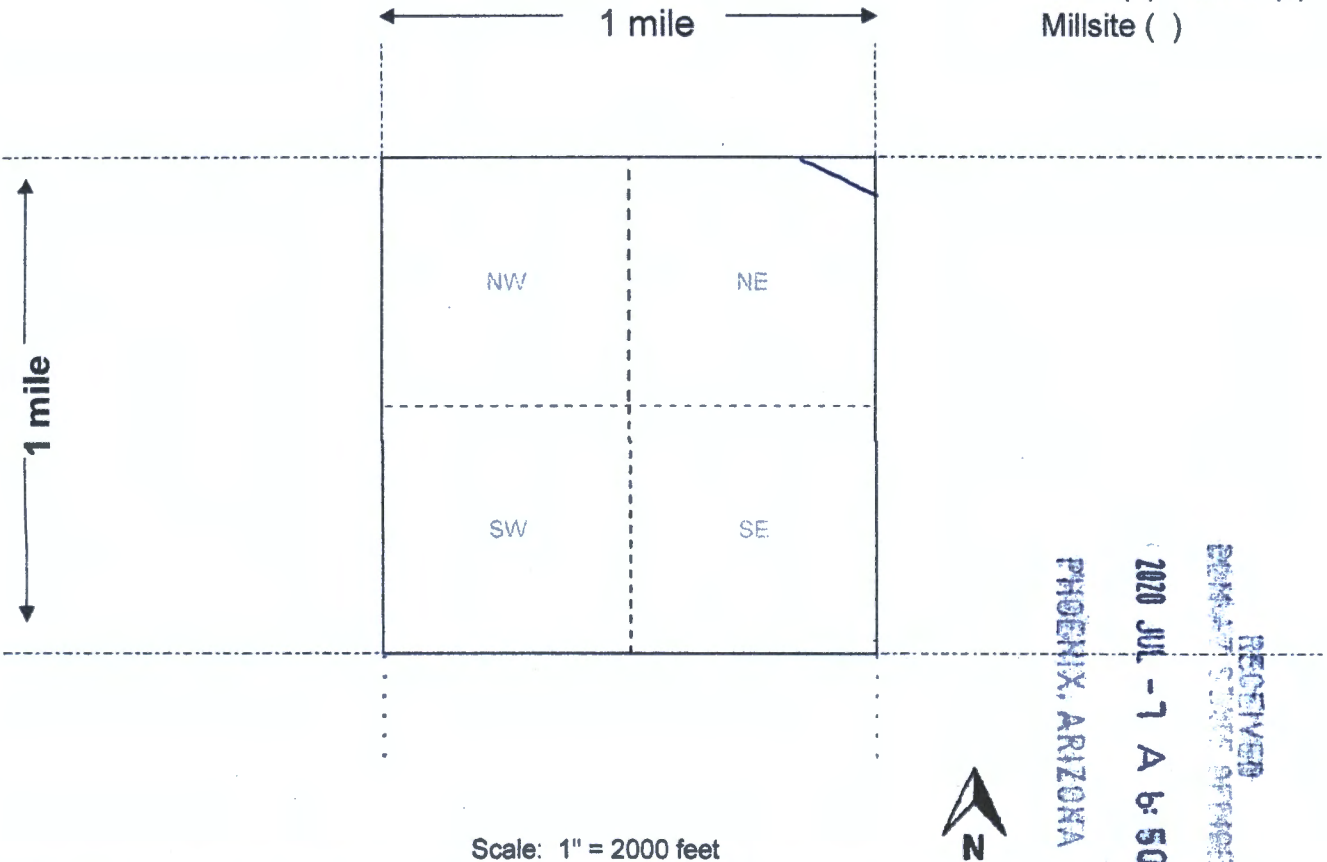

Scale: 1" = 2000 feet

1. The above map depicts the YLDMAN mining claim, which is located in Section (s) 23, Township 12.5 N, Range 01 W, Gila and Salt River Base and Meridian, YAVAPAI County, Arizona. Total claim acreage is \_\_\_\_\_

2. The type of corner and location monuments used are as follows: \_\_\_\_\_

3. The bearings and distances in degrees and feet between claim corners and to a public land survey monument are as depicted on the map.

4. If the claim is a placer or millsite claim with exterior limits conforming to legal subdivisions of the public survey, provide a legal description of the claim YLDMAN CLAIM IS IN S36-T13N-R01W THIS IS A SMALL PORTION OF LOWER BOUNDARY

Form MCF100a  
Revised Oct 2018

**MINING CLAIM MAP**

Lode ( ) Placer (✓)  
Millsite ( )

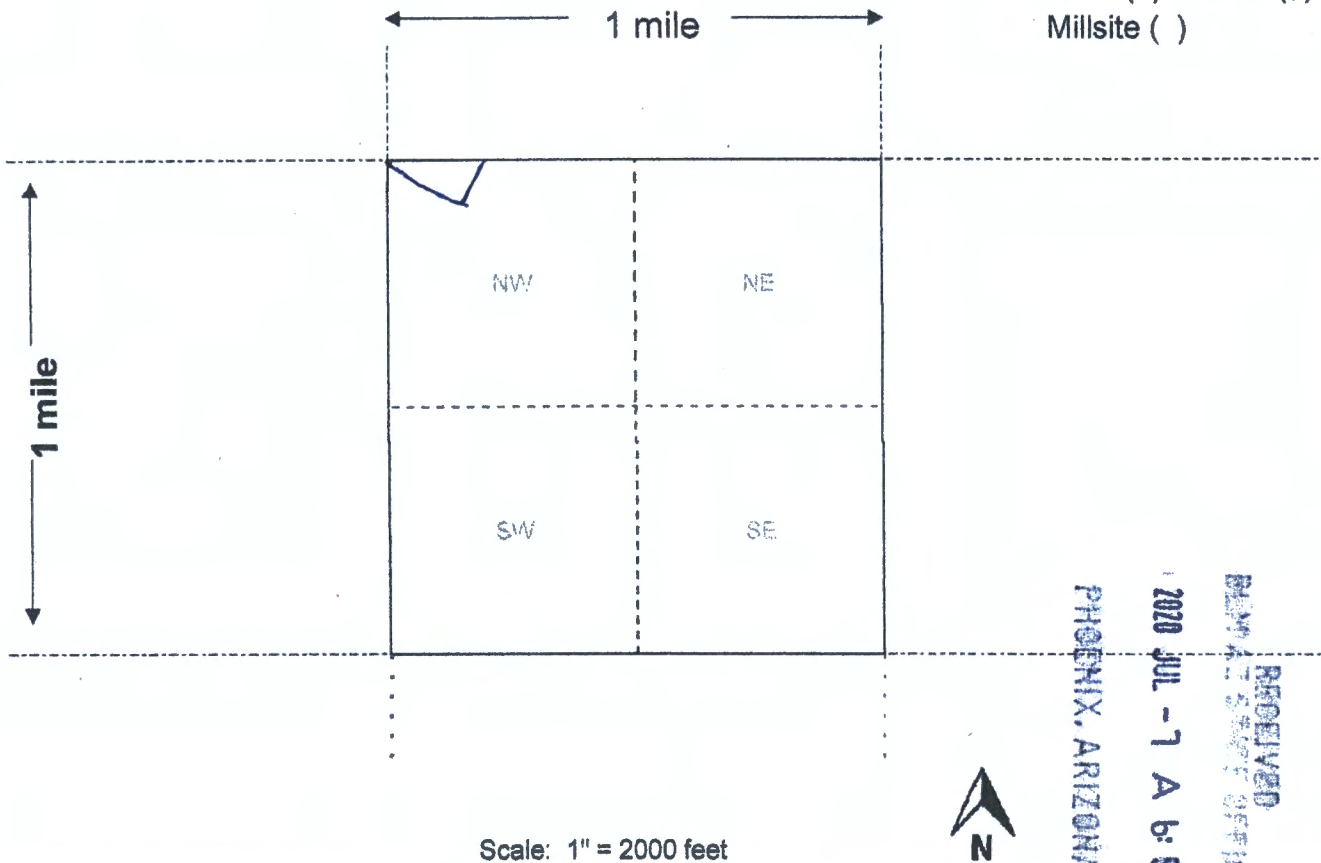

Scale: 1" = 2000 feet

- The above map depicts the YLDMAN mining claim, which is located in Section (s) 34, Township 12.5 N, Range 01 W, Gila and Salt River Base and Meridian, YAVAPAI County, Arizona. Total claim acreage is PART OF YLDMAN IN
- The type of corner and location monuments used are as follows: PVC PIPE ON STEEL STAKE
- The bearings and distances in degrees and feet between claim corners and to a public land survey monument are as depicted on the map.
- If the claim is a placer or millsite claim with exterior limits conforming to legal subdivisions of the public survey, provide a legal description of the claim PART OF YLDMAN CLAIM IN S36-T3N-R01W LOWER END OF CLAIM BOUNDARY

Form MCF100a  
Revised Oct 2018

DEPARTMENT OF THE INTERIOR  
BUREAU OF LAND MANAGEMENT  
Case Recordation

**Geographic Report with Land**

Disposition is equal to **AUTHORIZED , CANCELLED , EXPIRED , PENDING , REJECTED , RELINQUISHED ,  
WITHDRAWN**

**and Meridian Township Range Section is equal to 14 0130N 0010W 036**

**and Admin State is equal to AZ**

DEPARTMENT OF THE INTERIOR  
BUREAU OF LAND MANAGEMENT  
Case Recordation  
Geographic Report with Land

Admin State: AZ  
Geo State: AZ  
Serial Number: AZPHX 0086681

Total Case Acres: 59.470

Case type	Case Disp	Mer	Twp	Rng	Sec	Sur Type	Sur Nr	Sur	Subdivision	Pending Action
28a100	AUTHORIZED	14	0130N	0010W	036	EE		1	S2S2	



LR2K Home CR-24 [ ] [ ]



# LR2000 Internal

## CR Geographic Report with Land

**Download User Guide (pdf)**

**Purpose:** This report produces a geographic listing of case information based on retrieval by Meridian/Township/Range. This report format will display the case type, case disposition, meridian, township, range, section, survey type, survey number, surface management agency, pending actions, serial number, and total case acres.

To refresh the query, do a **Ctrl-R**. It resets the page and clears any criteria fields that may have entries.



### No Results

The specified criteria didn't result in any data. This is often caused by applying filters and/or selection steps that are too restrictive or that contain incorrect values. Please check your analysis filters and selection steps, and try again. The filters or selection steps currently being applied are shown below.

### Filters

Disposition is equal to **AUTHORIZED, CANCELLED, EXPIRED, PENDING, REJECTED, RELINQUISHED, WITHDRAWN**  
and Meridian Township Range Section is equal to **14 0122N 0010W 023**  
and Admin State is equal to **AZ**

Return - Refresh



LR2K Home

CR-24  

# LR2000 Internal

## CR Geographic Report with Land

[Download User Guide \(pdf\)](#)

**Purpose:** This report produces a geographic listing of case information based on retrieval by Meridian/Township/Range. This report format will display the case type, case disposition, meridian, township, range, section, survey type, survey number, surface management agency, pending actions, serial number, and total case acres.

To refresh the query, do a **Ctrl-R**. It resets the page and clears any criteria fields that may have entries.



### No Results

The specified criteria didn't result in any data. This is often caused by applying filters and/or selection steps that are too restrictive or that contain incorrect values. Please check your analysis filters and selection steps, and try again. The filters or selection steps currently being applied are shown below.

### Filters

Disposition is equal to **AUTHORIZED, CANCELLED, EXPIRED, PENDING, REJECTED, RELINQUISHED, WITHDRAWN**  
and Meridian Township Range Section is equal to **14 0122 0010W 024**  
and Admin State is equal to **AZ**

[Return - Refresh](#)

# TOWNSHIP 13 NORTH RANGE 1 WEST OF THE GILA AND SALT RIVER MERIDIAN, ARIZONA

YAVAPAI COUNTY

STATUS OF PUBLIC DOMAIN  
LAND AND MINERAL TITLES

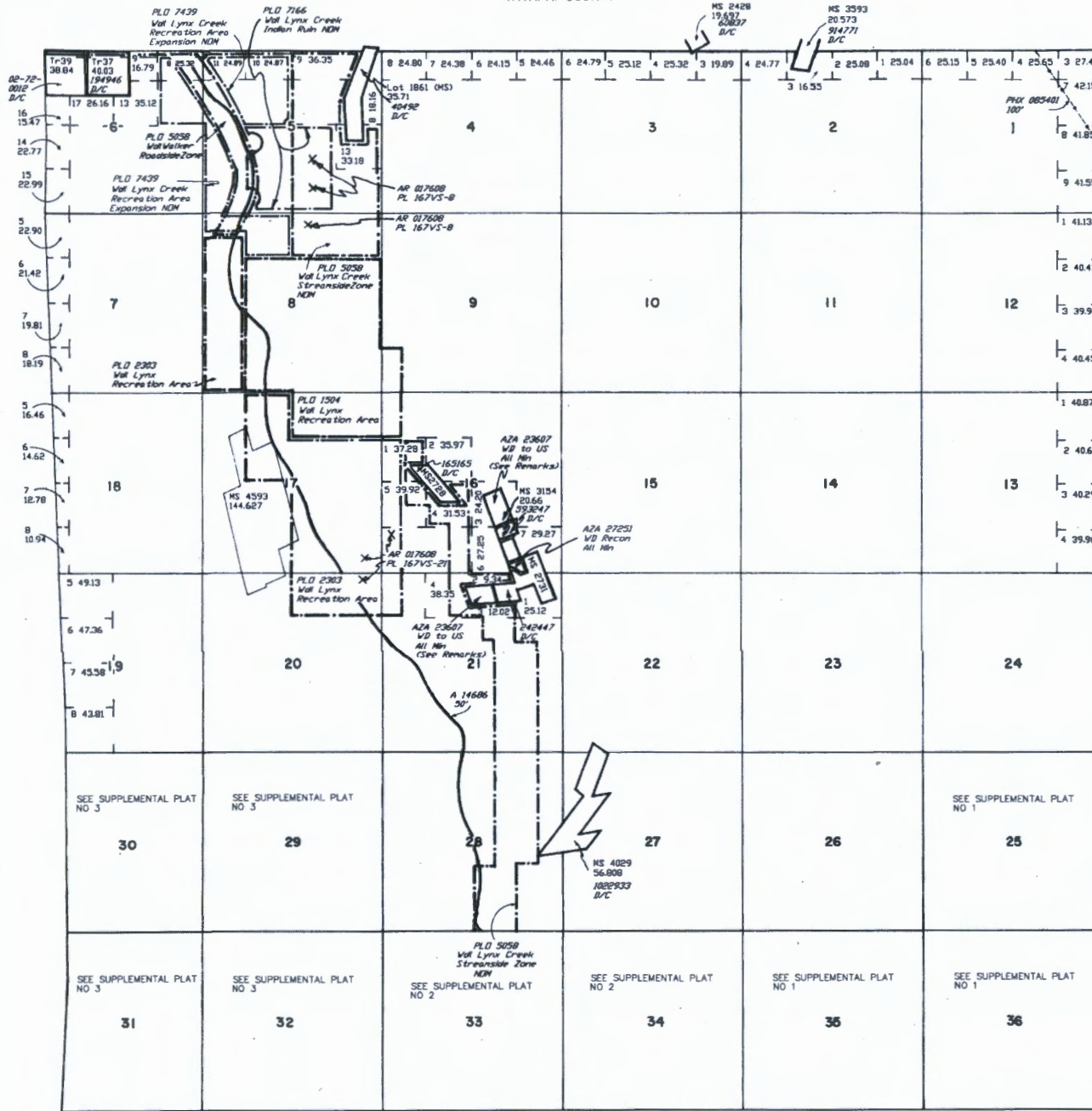

INDEX TO SEGREGATED TRACTS				
RESURVEY	ORIGINAL SURVEY			
TRACT NO	T	R	SEC	SUBDIVISION
37	13N	1W	6	LOT 3
38	13N	1W	33	W1/2NW1/4SW1/4NE1/4,
	13N	1W	33	W1/2SW1/4SW1/4NE1/4,
	13N	1W	33	SE1/4NW1/4SW1/4NE1/4,
	13N	1W	33	LOT 7

FOR ORDERS AFFECTING DISPOSAL OR USE OF UNIDENTIFIED LANDS WITHDRAWN FOR CLASSIFICATION, MINERALS, WATER AND/OR OTHER PUBLIC PURPOSES, REFER TO INDEX OF MISCELLANEOUS DOCUMENTS.

DIST NO 2

All Trp included in Vol Prescott NF Proc 6 10/21/1899

All Trp included in Determination Area PL 167 3/18/1957 AR 017608

O Intrap 248 1/29/1936 Vol WP 9 (AR-6) includes All Lands lying within 50' of center line of Trans Line, Secs 30, 31, 32

Secs 30, 31 - Lot Acreage is not correct, due to inaccurate Mineral Surveys Resurveys pending.

MDS 225 NE  
226 NW  
227 SW  
228 SE  
229 SE

A 8460 PL 359 within Sec 36

AZA 23607 WD to US All including Road Easmt within MS 2734 : M&B (Re: Pat No 242447) MS 3154 : M&B (Re: Pat No 593247)

AZA 30012PT WD to US All including Road Easmt within MS 2728 : M&B (Re: Pat No 185165)

Lot 34°27'22"N  
Long 112°18'30"W

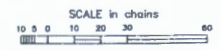

**WARNING STATEMENT**  
This plot is the Bureau's Record of Title, and should be used only as a graphic display of the township survey data. Records herein do not reflect title changes which may have been affected by lateral movements of rivers or other bodies of water. Refer to the cadastral surveys for official survey information.

CURRENT TO	MM	T	13 N
2-2-2004	PV	R	1 W

TOWNSHIP 13 NORTH RANGE 1 WEST OF THE GILA AND SALT RIVER MERIDIAN, ARIZONA

YAVAPAI COUNTY

STATUS OF PUBLIC DOMAIN  
LAND AND MINERAL TITLES

**MTP**  
**SUPPL SECS 25,35,36**

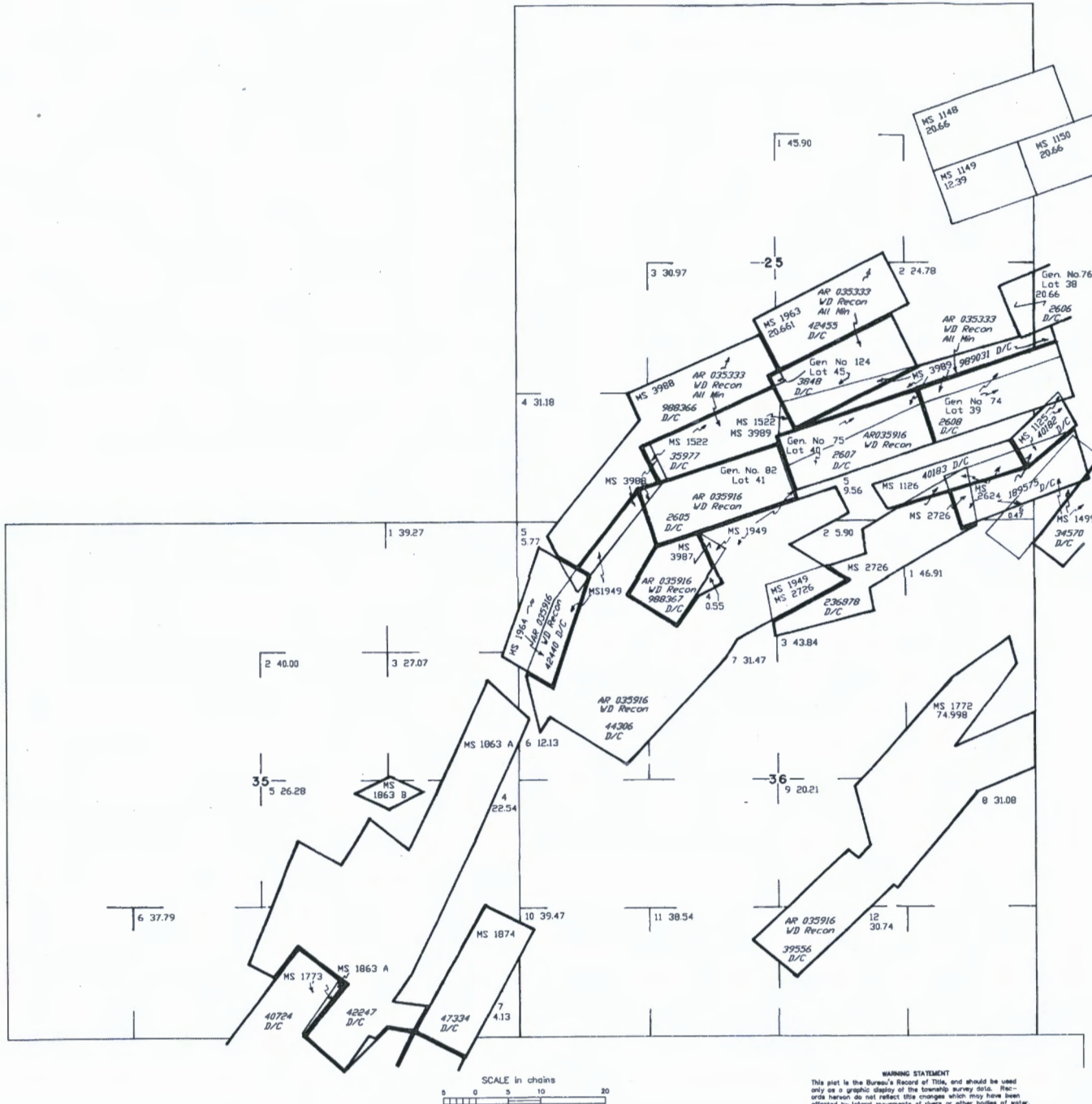

INDEX TO SEGREGATED TRACTS					
RESURVEY	ORIGINAL SURVEY				
	TRACT NO	T	R	SEC	SUBDIVISION

FOR ORDERS AFFECTING DISPOSAL OR USE OF UNIDENTIFIED LANDS WITHDRAWN FOR CLASSIFICATION, MINERALS, WATER AND/OR OTHER PUBLIC PURPOSES, REFER TO INDEX OF MISCELLANEOUS DOCUMENTS.

DIST NO 2  
 All Tp included in Wolf Prescott NF Proc 6 10/21/1899  
 All Tp included in Determination Area PL 167 3/18/1957  
 AR 017608  
 MDS 228 SE  
 229 SE  
 A 8460 PL 359 within  
 Sec 36

NO 1

CURRENT TO	MM	T	R
2-2-2004	PV	13 N	1 W



TOWNSHIP 12½ NORTH RANGE 1 WEST OF THE GILA AND SALT RIVER MERIDIAN, ARIZONA

YAVAPAI COUNTY

STATUS OF PUBLIC DOMAIN  
LAND AND MINERAL TITLES

INDEX TO SEGREGATED TRACTS				
TRACT NO	RESURVEY			ORIGINAL SURVEY
	T	R	SEC	SUBDIVISION

FOR ORDERS AFFECTING DISPOSAL OR USE OF UNIDENTIFIED LANDS WITHDRAWN FOR CLASSIFICATION, MINERALS, WATER AND/OR OTHER PUBLIC PURPOSES, REFER TO INDEX OF MISCELLANEOUS DOCUMENTS.

All Tr included in Wll Prescott NF Proc 6 10/21/1899

DIST NO 2

MDS 223 W1/2  
224 E1/2

A 8460 PL 359  
Secs 22 -- 24

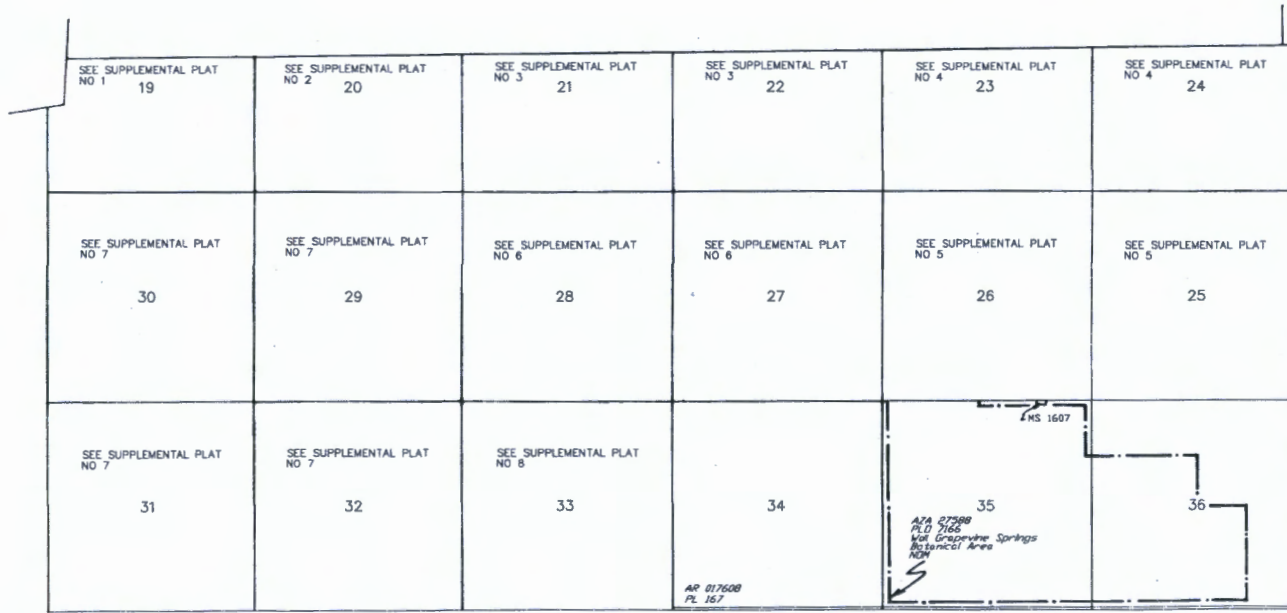

**WARNING STATEMENT**  
This plat is the Bureau's Record of Title, and should be used only as a graphic display of the Lessor's survey data. Records herein do not reflect title changes which may have been affected by lateral movements of rivers or other bodies of water. Refer to the cadastral surveys for official survey information.

CURRENT TO	GS	T 12½ N
2-9-2004	PV	R 1 W

# TOWNSHIP 12½ NORTH RANGE 1 WEST OF THE GILA AND SALT RIVER MERIDIAN, ARIZONA

YAVAPAI COUNTY

STATUS OF PUBLIC DOMAIN  
LAND AND MINERAL TITLES

## MTP SUPPL SECS 23,24

INDEX TO SEGREGATED TRACTS				
RESURVEY TRACT NO	ORIGINAL SURVEY			
	T	R	SEC	SUBDIVISION

FOR ORDERS AFFECTING DISPOSAL OR USE OF UNIDENTIFIED LANDS WITHDRAWN FOR CLASSIFICATION, MINERALS, WATER AND/OR OTHER PUBLIC PURPOSES, REFER TO INDEX OF MISCELLANEOUS DOCUMENTS.

All Tps Included in Well Prescott NF Proc 6 10/21/1899

DIST NO 2 (Juris FS)

MDS 224 E1/2

A 8460 PL 359 Secs 23 & 24

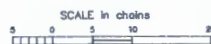
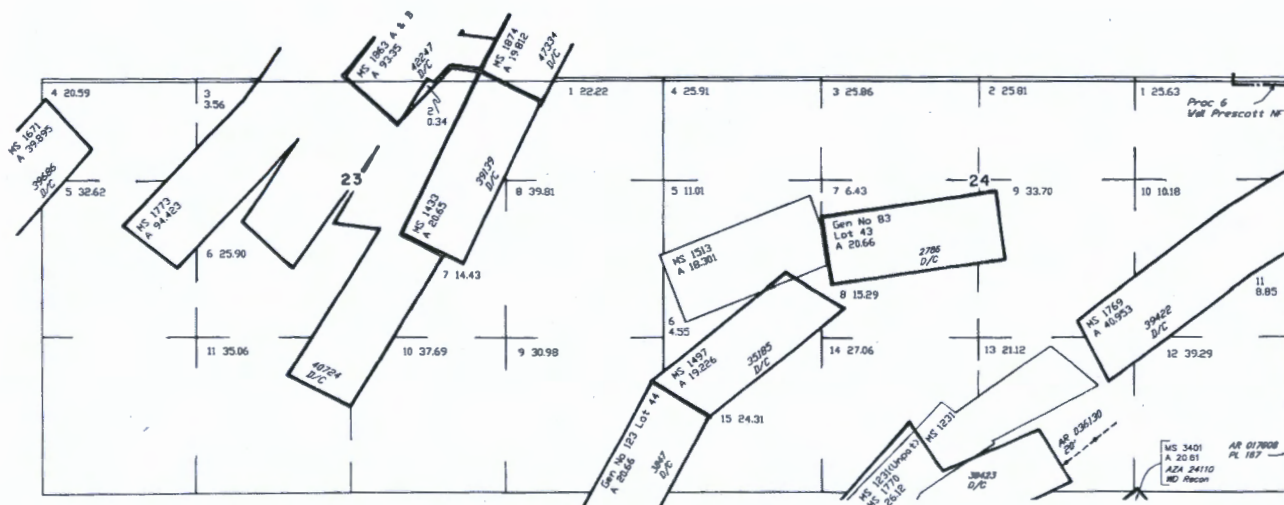

**WARNING STATEMENT**  
This plot is the Bureau's Record of Title, and should be used only as a graphic display of the current survey data. Records hereon do not reflect title changes which may have been affected by lateral movements of rivers or other bodies of water. Refer to the original surveys for official survey information.

CURRENT TO	GS	T	12½ N
2-9-2004	PV	R	1 W

NO 4



Teresa & Charles Balog  
6215 E Garnet Pl  
Prescott Valley, AZ 86314



1000



85004

U.S. POSTAGE PAID  
FCM LG ENV  
PRESCOTT VALLEY, AZ  
86314  
JUN 30, 20  
AMOUNT

**\$1.40**

R2304H109002-79

ARIZONA STATE OFFICE  
BUREAU OF LAND MANAGEMENT  
IN CENTRAL AVE STE 800  
PHOENIX, AZ  
85004

RECEIVED  
BUREAU OF LAND MANAGEMENT  
2020 JUL -7 A 6 50  
PHOENIX, ARIZONA